

SCOTCH-YOKE / AS300

REV. NO.	REVISION DESCRIPTION	DRAWN / DATE	REVIEWED / DATE	APPROVED / DATE
△	최초작성	노을아/160115		
△	-	-		

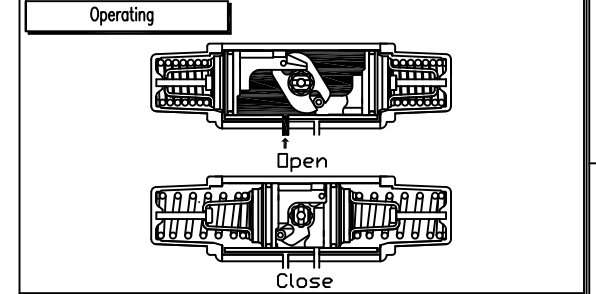

MAJOR PART LIST

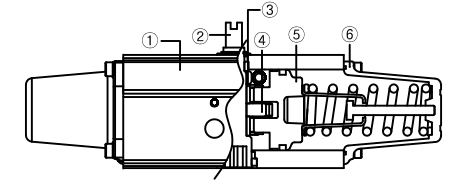

NO.	PART NAME	MATERIAL
1	BODY	FCD
2	SHAFT	STEEL ALLOY (NICKEL COATING)
3	SHAFT ROLLER	ENGINEERING PLASTIC
4	CRANK	STEEL ALLOY
5	PISTON	ALUMINUM
6	COVER	FCD

SPECIFICATIONS

- Operating fluid : Compressed dry air
- Operating pressure : 4Bar~7Bar
- Operating temperature : -20~80°
- Spring torque : Weak/Middle/Strong

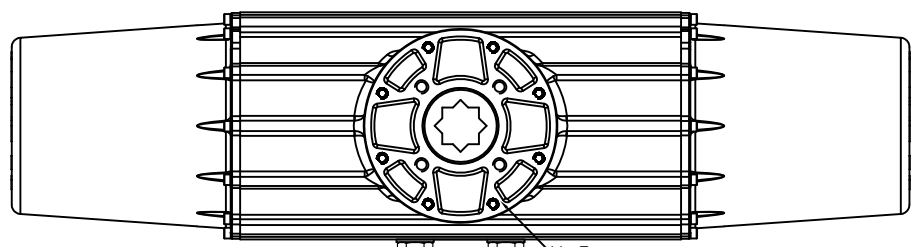
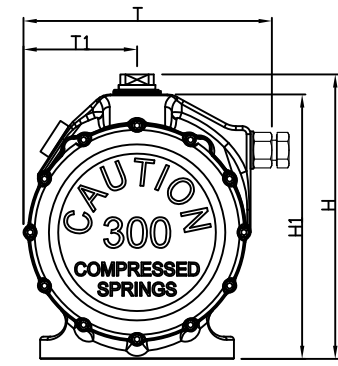
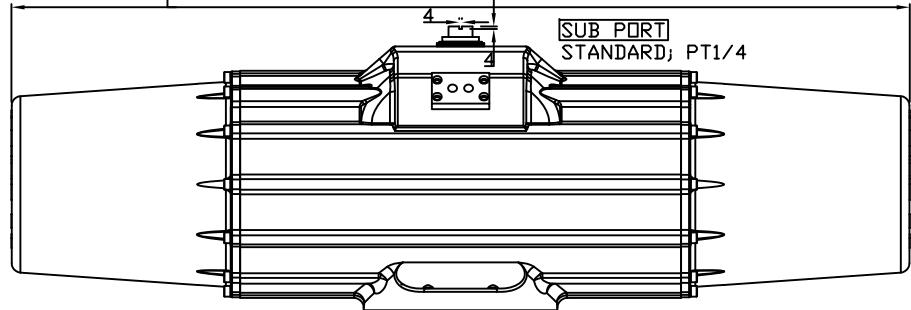
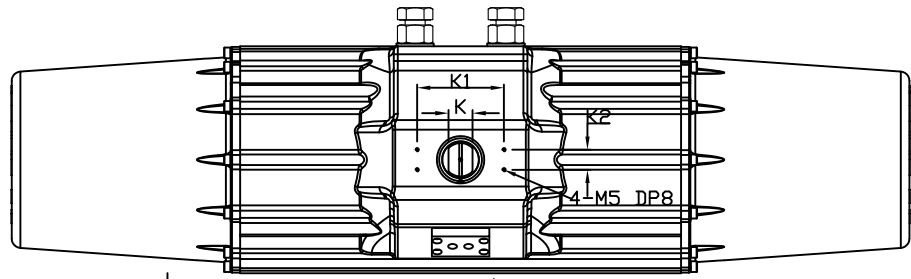
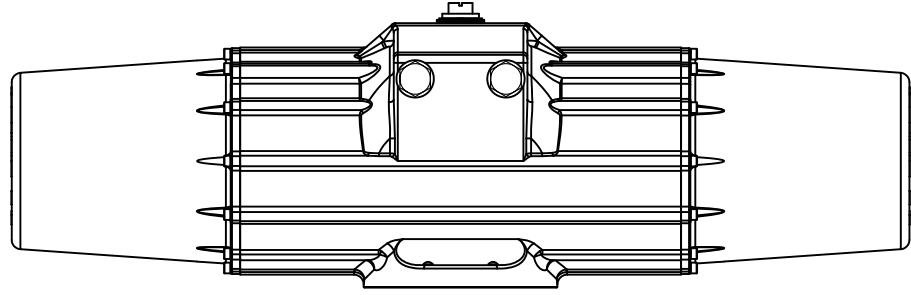

■ DIMENSION(mm)

MODEL	K1	K2	ISO	∅P.C.D	N-G(DP)	K	L	T	T1	H	H1	CH	DP	WEIGHT
AS300	130	30	F16/F25	165/254	4-M20(30)/8-M16(23)	36	1345	372	170	408	378	55*55	60	145kg

PRODUCT NAME Pneumatic actuator		KOSAPLUS Co.,Ltd	
MODEL AS300		TITLE DRAWING	
MATERIAL	HARDNESS	DRAWING NO. PAAS300-001	
DRAWING DATE	APPROVED DATE	REV. 0	